

State of Wyoming Corner Record

(In compliance with the *CORNER PERPETUATION AND FILING ACT*, Wyoming Statutes, 1997, Section 33-29-140, et seq., and the Rules and Regulations of the Board of Registration for Professional Engineers and Professional Land Surveyors)

Reverse side of this form may be used if more space is needed.

Record of original survey and citation of source of historical information (if corner is lost or obliterated). Description of corner monumentation evidence found and/or monument and accessories established to perpetuate the location of this corner. Sketch of relative location of monument, accessories, and reference points with course and distance to adjacent corner(s) (if determined in this survey). Method and rationale for reestablishment of lost or obliterated corner.

FOUND: Found a set 5/8" re-bar in fence line gate of North-South fence line Along the easterly boundary of Section 17. Found Wyoming-Colorado Boundary Milepost brass cap approximately 4" underground, the flanged base directly in line With the north-south fence line between Sections 17 and 16. The flanged end Of the brass cap is 34' south of the found re-bar. The G.L.O. Record Distance from the milepost marker to the re-bar is 1/2 chain. I set an aluminum Survey cap, Wyoming/ Colorado, L.S. 9063 at the base of the brass cap as found. I left the brass cap as found.

No evidence found of original G.L.O. stone.

SET: Left the set re-bar as found.

BASIS OF BEARING- G.L.O. RECORD BEARING NORTH LINE OF SECTION 9

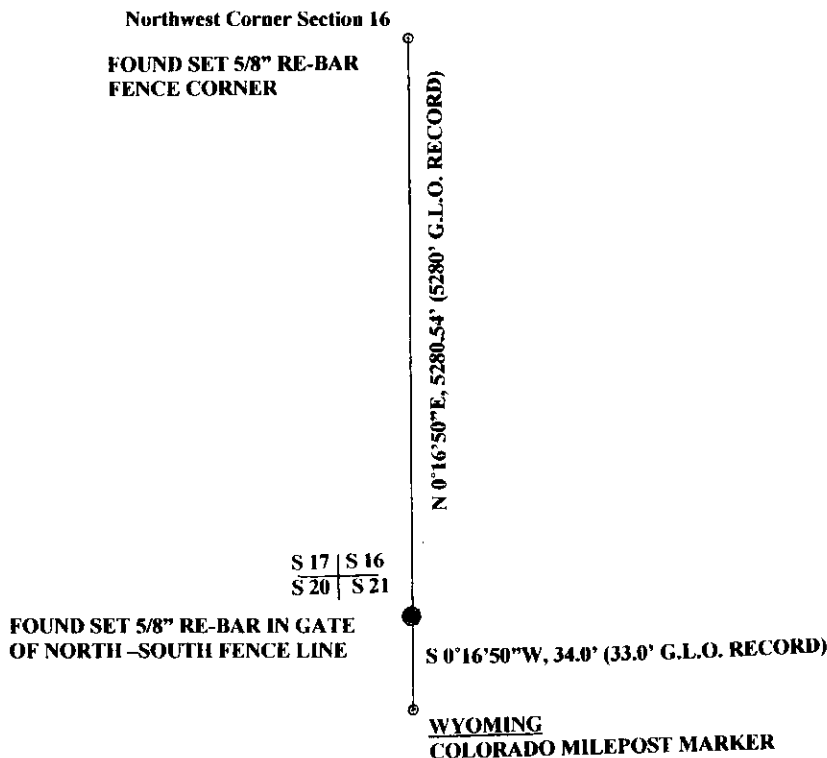

Date of Field Work: 7-2005 Office Reference: Retracement Survey Portion of Section 8,17 (Record of Survey as Exhibit for sale of property)

CROSS INDEX DIAGRAM

	1	2	3	4	5	6	7	8	9	10	11	12	13	14	15	16	17	18	19	20	21	22	23	24	25
A																									
B																									
C		6																							
D																									
E																									
F																									
G			7																						
H																									
J																									
K																									
L																									
M																									
N																									
O																									
P																									
Q																									
R																									
S																									
T																									
U																									
V																									
W																									
X																									
Y																									
Z																									

Land Surveyor / Firm / Address
MICHAEL J. GRONSKI
G&S SURVEYS
5211 OGDEN ROAD
CHEYENNE, WYOMING 82009
 Telephone: (307) 637-6127

This corner record was prepared by me or under my direction and supervision.
 SEAL & SIGNATURE

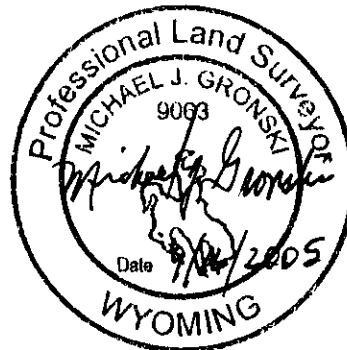

Corner Name: SOUTHWEST CORNER Section: 16 T 12N. R 60W. 6TH P.M. Cross-Index No.: N-9

SBRPEPLS/PLSW: March 1994; PLSW January 1998

RECORDED 1/11/2008 AT 1:13 PM REC# 491254 BK# 2040 PG# 1175
 DEBRA K. LATHROP, CLERK OF LARAMIE COUNTY, WY PAGE 1 OF 1